

# Welcome to the East Area Planning Committee

- This planning committee meeting is held in public but it is not a public meeting.
- There will be an opportunity for the public to address the committee on each application.
- If you wish to speak for or against a planning application, you need to have either requested it in advance, or hand in one of the available speaker forms, or speak to the clerk.
- Information on meeting protocol and conduct at the committee is set out in the Code of Practice.
- This is in the committee agenda just before the first planning application report.



# Site Plan

24



## KEY:

-  SITE OWNERSHIP BOUNDARY
-  APPLICATION BOUNDARY

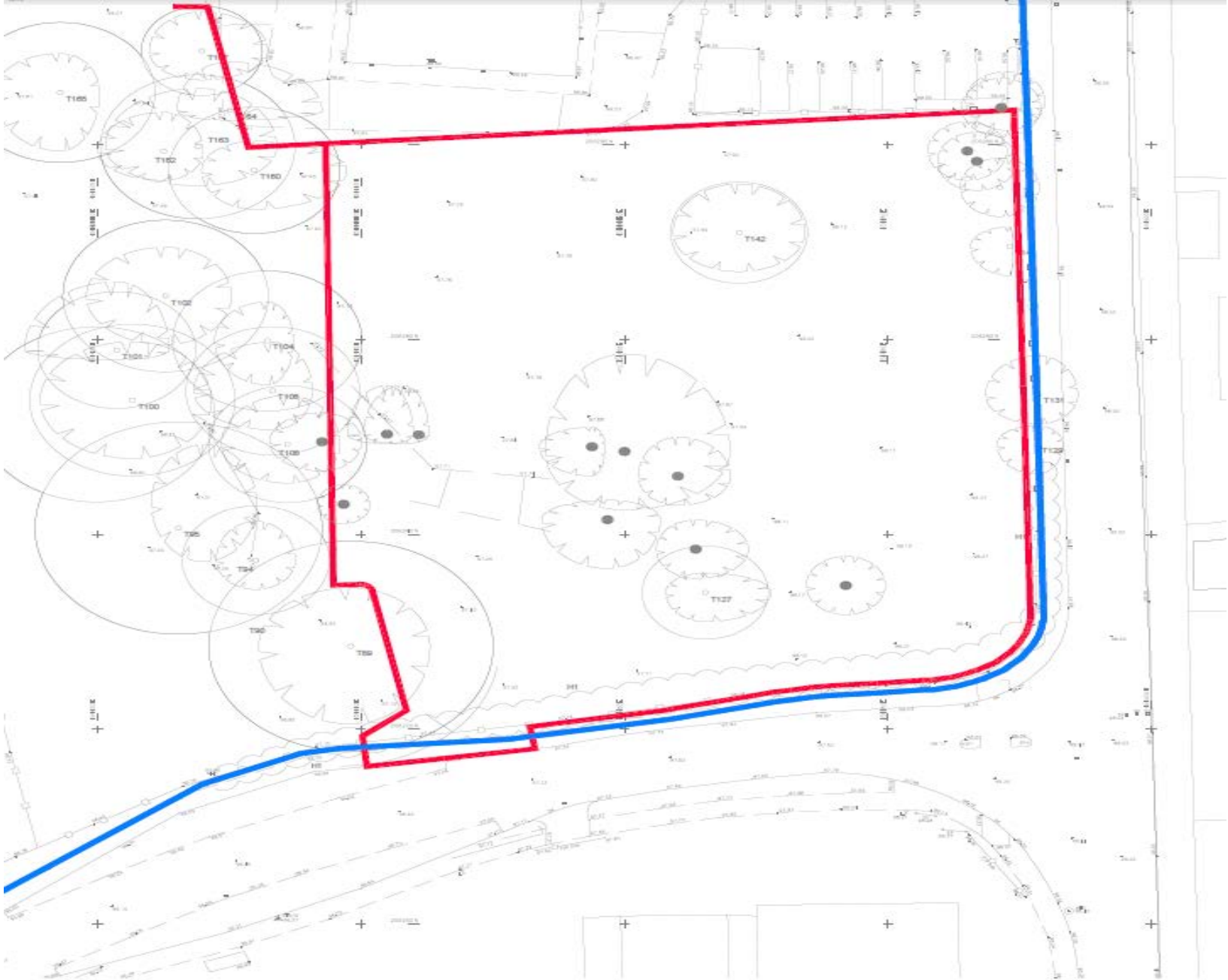

**KEY:**

-  **SITE OWNERSHIP BOUNDARY**
-  **APPLICATION BOUNDARY**



Site at Junction of Churchill Drive with Roosevelt Drive







27

Looking West across Site towards Existing Campus





Looking South West across Site towards Churchill Hospital

## + Proposed Block Plan

**TEMPORARY  
CAR PARK**

**IMPERMEABLE ASPHALT SURFACE TO AVOID TRACKING OF MUD ON FOOTWAY**

**KEY:**

-  SITE OWNERSHIP BOUNDARY  
 APPLICATION BOUNDARY  
 TEMPORARY CAR PARK  
 TREE PROTECTION FENCING

29

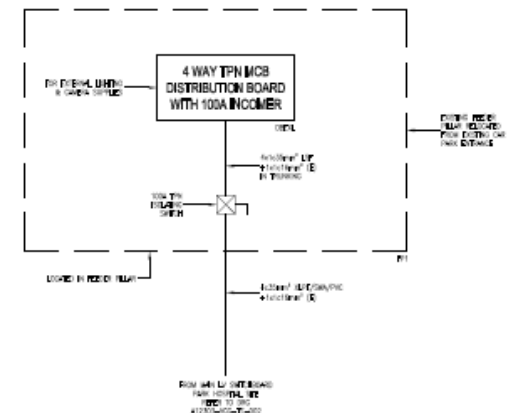
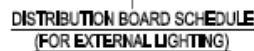

[illegible]



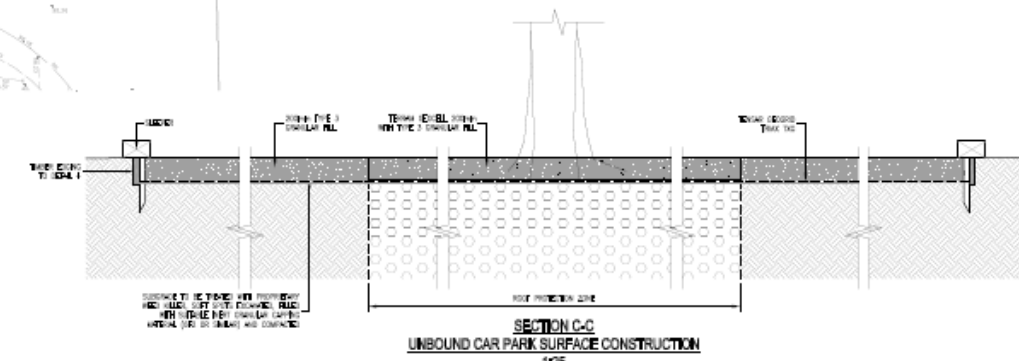
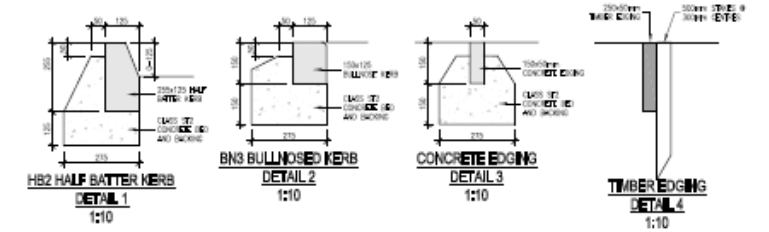
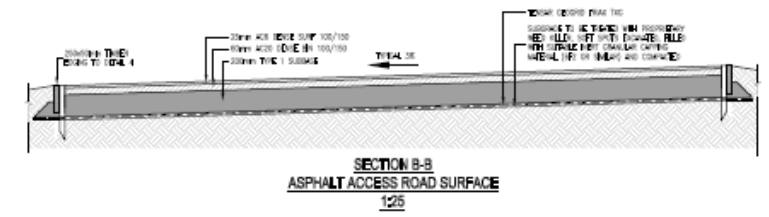
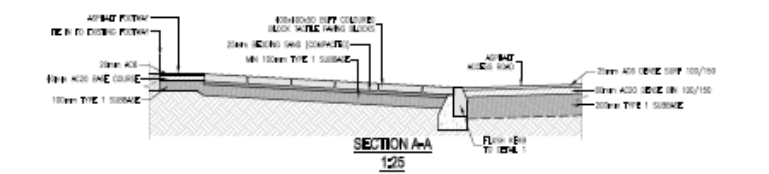
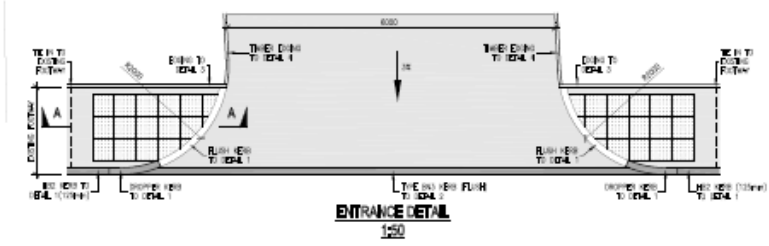
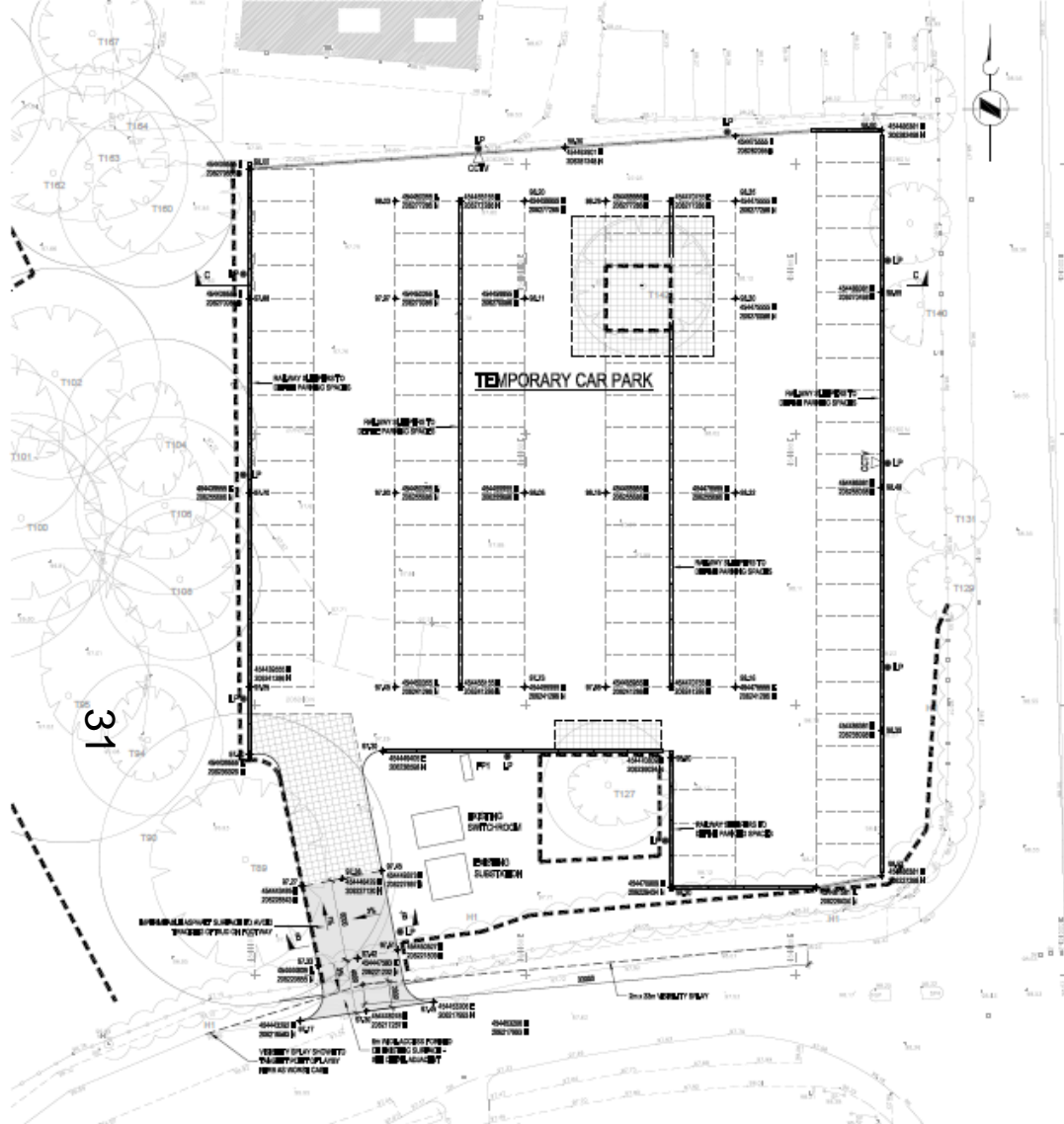

Temporary Car Park Construction Details

This page is intentionally left blank